

**MAINTENANCE PROCEDURE FOR LABORATORY EQUIPMENTS**

- Periodical Maintenance is followed in our Department laboratories
- Maintenance Register is available in each laboratories, in which the equipments maintenance / service details are furnished as per the procedure shown below:

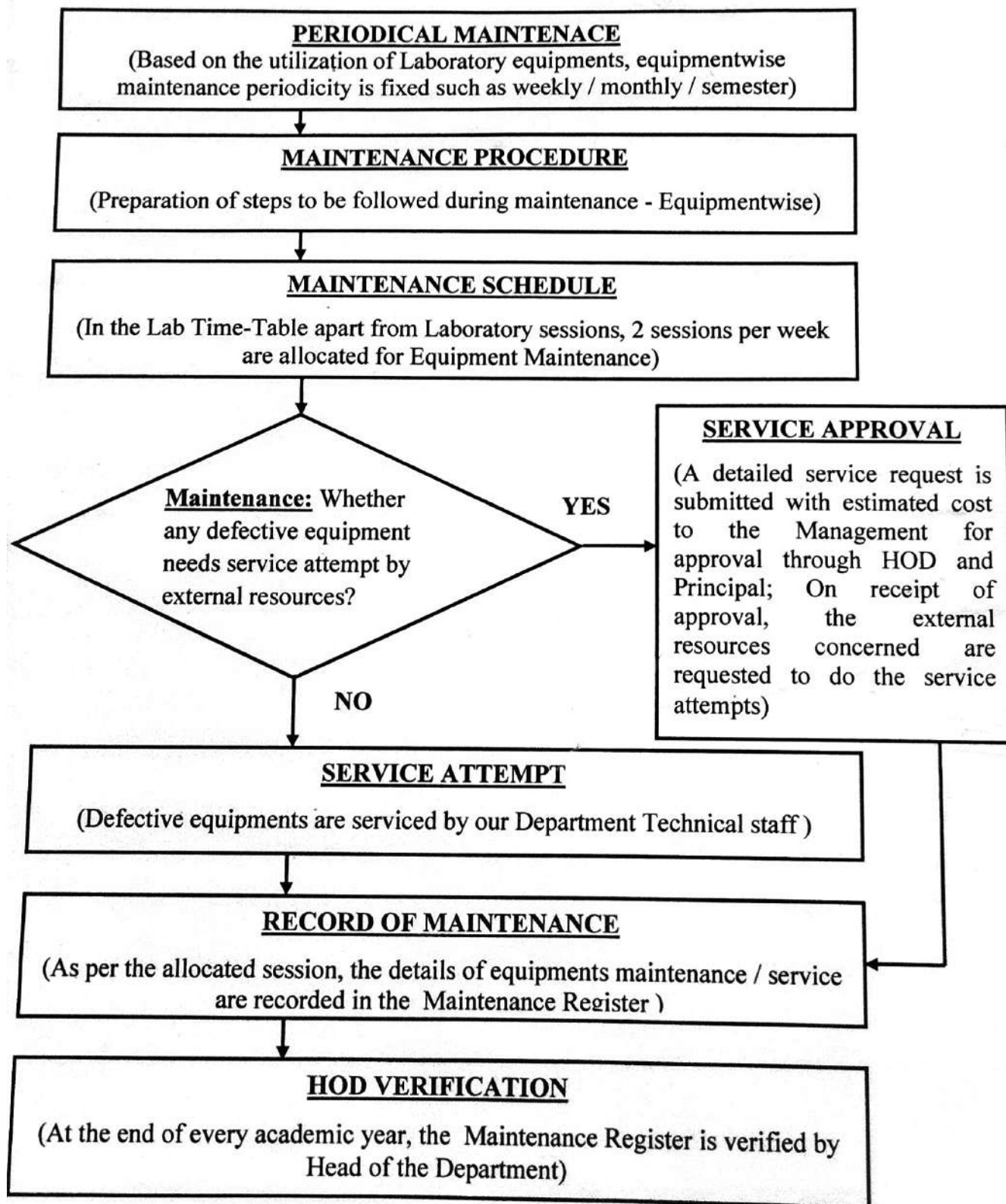

[illegible]

# Power system simulation lab

[illegible]

# Electrical Machines lab

[illegible]



## Renewable energy lab

VELAMMAL COLLEGE OF ENGINEERING & TECHNOLOGY, MADURAI - 625 009  
DEPARTMENT OF ELECTRICAL AND ELECTRONICS ENGINEERING  
MAINTENANCE SHEET (RENEWABLE ENERGY SYSTEMS LABORATORY)

DOB & EVEN NUMBER: Year: 2022-2023

Equipment Name: 1 KWP Solar Power Station with 4 batteries Equipment Code: VEET/EEE/RESDM-01

*(with 220 Volt & 240 Volt)*

Sl. No.	Description	July				August				September				October				November				December				Remarks
		1	2	3	4	1	2	3	4	1	2	3	4	1	2	3	4	1	2	3	4	1	2	3	4	
1	Work place is clean and orderly	✓	✓	✓	✓	✓	✓	✓	✓	✓	✓	✓	✓	✓	✓	✓	✓	✓	✓	✓	✓	✓	✓	✓	✓	
2	Check electrical power cords / plugs / Terminals	✓	✓	✓	✓	✓	✓	✓	✓	✓	✓	✓	✓	✓	✓	✓	✓	✓	✓	✓	✓	✓	✓	✓	✓	
3	Check Insulation / Earth and Check Solar PV panel and battery	✓	✓	✓	✓	✓	✓	✓	✓	✓	✓	✓	✓	✓	✓	✓	✓	✓	✓	✓	✓	✓	✓	✓	✓	First-December
4	Check Noise / Vibration / Heat (Hybrid Wind-Solar system)	✓	✓	✓	✓	✓	✓	✓	✓	✓	✓	✓	✓	✓	✓	✓	✓	✓	✓	✓	✓	✓	✓	✓	✓	
5	Check indicating light operation (Load cell system)	✓	✓	✓	✓	✓	✓	✓	✓	✓	✓	✓	✓	✓	✓	✓	✓	✓	✓	✓	✓	✓	✓	✓	✓	
Signature of Lab Technicians		[Signature]				[Signature]				[Signature]				[Signature]				[Signature]								
Signature of Lab-In-charge		[Signature]				[Signature]				[Signature]				[Signature]				[Signature]								

Sl. No.	Description	January				February				March				April				May				June				Remarks
		1	2	3	4	1	2	3	4	1	2	3	4	1	2	3	4	1	2	3	4	1	2	3	4	
1	Work place is clean and orderly	✓	✓	✓	✓	✓	✓	✓	✓	✓	✓	✓	✓	✓	✓	✓	✓	✓	✓	✓	✓	✓	✓	✓	✓	
2	Check electrical power cords / plugs / Terminals	✓	✓	✓	✓	✓	✓	✓	✓	✓	✓	✓	✓	✓	✓	✓	✓	✓	✓	✓	✓	✓	✓	✓	✓	
3	Check Insulation / Earth and Check Solar PV panel and battery	✓	✓	✓	✓	✓	✓	✓	✓	✓	✓	✓	✓	✓	✓	✓	✓	✓	✓	✓	✓	✓	✓	✓	✓	
4	Check Noise / Vibration / Heat (Hybrid Wind-Solar system)	✓	✓	✓	✓	✓	✓	✓	✓	✓	✓	✓	✓	✓	✓	✓	✓	✓	✓	✓	✓	✓	✓	✓	✓	
5	Check indicating light operation (Load cell system)	✓	✓	✓	✓	✓	✓	✓	✓	✓	✓	✓	✓	✓	✓	✓	✓	✓	✓	✓	✓	✓	✓	✓	✓	
Signature of Lab Technicians		[Signature]				[Signature]				[Signature]				[Signature]				[Signature]								
Signature of Lab-In-charge		[Signature]				[Signature]				[Signature]				[Signature]				[Signature]								

\* Hybrid Wind-Solar Power System replaced.  
 \* Battery charging indicator down informed to maintenance staff - to be filled discontinue.  
 \* - Final cell to be checked.  
 \* - Solar panel to be checked.  
 \* - Check for proper repair.

## Power Electronics lab

VELAMMAL COLLEGE OF ENGINEERING & TECHNOLOGY, MADURAI - 625 009  
DEPARTMENT OF ELECTRICAL AND ELECTRONICS ENGINEERING  
MAINTENANCE SHEET (POWER ELECTRONICS LAB)

DOB & EVEN NUMBER: Year: 2023-2023

Equipment Name: CRS Multimeter, Meters (AC & DC) Equipment Code: VEET/EEE/CRS(1-6)

Sl. No.	Description	July				August				September				October				November				December				Remarks
		1	2	3	4	1	2	3	4	1	2	3	4	1	2	3	4	1	2	3	4	1	2	3	4	
1	Work place is clean and orderly	✓	✓	✓	✓	✓	✓	✓	✓	✓	✓	✓	✓	✓	✓	✓	✓	✓	✓	✓	✓	✓	✓	✓	✓	
2	Check electrical power cords / plugs / Terminals	✓	✓	✓	✓	✓	✓	✓	✓	✓	✓	✓	✓	✓	✓	✓	✓	✓	✓	✓	✓	✓	✓	✓	✓	
3	Check Insulation / Earth	✓	✓	✓	✓	✓	✓	✓	✓	✓	✓	✓	✓	✓	✓	✓	✓	✓	✓	✓	✓	✓	✓	✓	✓	
4	Check Noise / Vibration / Heat	✓	✓	✓	✓	✓	✓	✓	✓	✓	✓	✓	✓	✓	✓	✓	✓	✓	✓	✓	✓	✓	✓	✓	✓	
5	Check indicating light operation	✓	✓	✓	✓	✓	✓	✓	✓	✓	✓	✓	✓	✓	✓	✓	✓	✓	✓	✓	✓	✓	✓	✓	✓	
Signature of Lab Technicians		[Signature]				[Signature]				[Signature]				[Signature]				[Signature]								
Signature of Lab-In-charge		[Signature]				[Signature]				[Signature]				[Signature]				[Signature]								

Sl. No.	Description	January				February				March				April				May				June				Remarks
		1	2	3	4	1	2	3	4	1	2	3	4	1	2	3	4	1	2	3	4	1	2	3	4	
1	Work place is clean and orderly	✓	✓	✓	✓	✓	✓	✓	✓	✓	✓	✓	✓	✓	✓	✓	✓	✓	✓	✓	✓	✓	✓	✓	✓	
2	Check electrical power cords / plugs / Terminals	✓	✓	✓	✓	✓	✓	✓	✓	✓	✓	✓	✓	✓	✓	✓	✓	✓	✓	✓	✓	✓	✓	✓	✓	
3	Check Insulation / Earth	✓	✓	✓	✓	✓	✓	✓	✓	✓	✓	✓	✓	✓	✓	✓	✓	✓	✓	✓	✓	✓	✓	✓	✓	
4	Check Noise / Vibration / Heat	✓	✓	✓	✓	✓	✓	✓	✓	✓	✓	✓	✓	✓	✓	✓	✓	✓	✓	✓	✓	✓	✓	✓	✓	
5	Check indicating light operation	✓	✓	✓	✓	✓	✓	✓	✓	✓	✓	✓	✓	✓	✓	✓	✓	✓	✓	✓	✓	✓	✓	✓	✓	
Signature of Lab Technicians		[Signature]				[Signature]				[Signature]				[Signature]				[Signature]								
Signature of Lab-In-charge		[Signature]				[Signature]				[Signature]				[Signature]				[Signature]								

\* - Multimeter battery changed.  
 \* - Meters terminals checked.

## Control and Instrumentation lab

**VELAMMAL COLLEGE OF ENGINEERING & TECHNOLOGY, MADURAI - 625 009**  
**DEPARTMENT OF ELECTRICAL AND ELECTRONICS ENGINEERING**  
**MAINTENANCE SHEET (CONTROL & INSTRUMENTATION LAB)**

ODD / EVEN SEMESTER: \_\_\_\_\_ Year: 2022-2023

Equipment Name & Code: Dual Trace CRO (VCET/EEE/M&I/01-04), Function Generator (VCET/EEE/M&I/FG-01-02), Digital Storage Oscilloscope (VCET/EEE/M&I/DSO-01-02)

✓ Tick each cell as weekly checks

No	Description	July				August				September				October				November				December				Remarks
		I	II	III	IV	I	II	III	IV	I	II	III	IV	I	II	III	IV	I	II	III	IV	I	II	III	IV	
1	Work place is clean and orderly	✓	✓	✓	✓	✓	✓	✓	✓	✓	✓	✓	✓	✓	✓	✓	✓	✓	✓	✓	✓	✓	✓	✓	✓	
2	Check electrical power cords / plugs / Terminals	✓	✓	✓	✓	✓	✓	✓	✓	✓	✓	✓	✓	✓	✓	✓	✓	✓	✓	✓	✓	✓	✓	✓	✓	
3	Check Insulation / Earth	✓	✓	✓	✓	✓	✓	✓	✓	✓	✓	✓	✓	✓	✓	✓	✓	✓	✓	✓	✓	✓	✓	✓	✓	
4	Check Noise / Vibration / Heat	✓	✓	✓	✓	✓	✓	✓	✓	✓	✓	✓	✓	✓	✓	✓	✓	✓	✓	✓	✓	✓	✓	✓	✓	CRO-01 HOLD for Service Display Problem
5	Check indicating light operation	✓	✓	✓	✓	✓	✓	✓	✓	✓	✓	✓	✓	✓	✓	✓	✓	✓	✓	✓	✓	✓	✓	✓	✓	
Signature of Lab Technicians		[Signature]				[Signature]				[Signature]				[Signature]				[Signature]				[Signature]				
Signature of Lab-Incharge		[Signature]				[Signature]				[Signature]				[Signature]				[Signature]				[Signature]				

✓ Tick each cell as weekly checks

No	Description	January				February				March				April				May				June				Remark
		I	II	III	IV	I	II	III	IV	I	II	III	IV	I	II	III	IV	I	II	III	IV	I	II	III	IV	
1	Work place is clean and orderly	✓	✓	✓	✓	✓	✓	✓	✓	✓	✓	✓	✓	✓	✓	✓	✓	✓	✓	✓	✓	✓	✓	✓	✓	
2	Check electrical power cords / plugs / Terminals	✓	✓	✓	✓	✓	✓	✓	✓	✓	✓	✓	✓	✓	✓	✓	✓	✓	✓	✓	✓	✓	✓	✓	✓	CRO-01 Serviced by MS on 21-3
3	Check Insulation / Earth	✓	✓	✓	✓	✓	✓	✓	✓	✓	✓	✓	✓	✓	✓	✓	✓	✓	✓	✓	✓	✓	✓	✓	✓	
4	Check Noise / Vibration / Heat	✓	✓	✓	✓	✓	✓	✓	✓	✓	✓	✓	✓	✓	✓	✓	✓	✓	✓	✓	✓	✓	✓	✓	✓	
5	Check indicating light operation	✓	✓	✓	✓	✓	✓	✓	✓	✓	✓	✓	✓	✓	✓	✓	✓	✓	✓	✓	✓	✓	✓	✓	✓	
Signature of Lab Technicians		[Signature]				[Signature]				[Signature]				[Signature]				[Signature]				[Signature]				
Signature of Lab-Incharge		[Signature]				[Signature]				[Signature]				[Signature]				[Signature]				[Signature]				

HOD-EEE

LIC lab

VELAMMAL COLLEGE OF ENGINEERING & TECHNOLOGY, MADURAI - 625 009  
DEPARTMENT OF ELECTRICAL AND ELECTRONICS ENGINEERING  
MAINTENANCE SHEET ( LINEAR INTEGRATED CIRCUITS LAB)

ODD & EVEN SEMESTER

Year: 2022-2023

Equipment Name: Analog IC Trainer kit

Equipment Code: VCEET/EEE/UC/ADC/1-10

No	Description	Tick each cell as weekly checks																												Remarks
		July				August				September				October				November				December								
		I	II	III	IV	I	II	III	IV	I	II	III	IV	I	II	III	IV	I	II	III	IV	I	II	III	IV					
1	Work place is clean and orderly	✓	✓	✓	✓	✓	✓	✓	✓	✓	✓	✓	✓	✓	✓	✓	✓	✓	✓	✓	✓	✓	✓	✓	✓	✓	✓	✓	✓	
2	Check electrical power cords / plugs / Terminals	✓	✓	✓	✓	✓	✓	✓	✓	✓	✓	✓	✓	✓	✓	✓	✓	✓	✓	✓	✓	✓	✓	✓	✓	✓	✓	✓	✓	
3	Check Insulation / Earth	✓	✓	✓	✓	✓	✓	✓	✓	✓	✓	✓	✓	✓	✓	✓	✓	✓	✓	✓	✓	✓	✓	✓	✓	✓	✓	✓	✓	
4	Check Noise / Vibration / Heat	✓	✓	✓	✓	✓	✓	✓	✓	✓	✓	✓	✓	✓	✓	✓	✓	✓	✓	✓	✓	✓	✓	✓	✓	✓	✓	✓	✓	
5	Check indicating light operation	✓	✓	✓	✓	✓	✓	✓	✓	✓	✓	✓	✓	✓	✓	✓	✓	✓	✓	✓	✓	✓	✓	✓	✓	✓	✓	✓	✓	
Signature of Lab Technicians																														
Signature of Lab-Incharge		V. cat      V. cat      V. cat      V. cat      V. cat      V. cat																												

No	Description	Tick each cell as weekly checks																								Remark				
		January				February				March				April				May				June								
		I	II	III	IV	I	II	III	IV	I	II	III	IV	I	II	III	IV	I	II	III	IV	I	II	III	IV					
1	Work place is clean and orderly	✓	✓	✓	✓	✓	✓	✓	✓	✓	✓	✓	✓	✓	✓	✓	✓	✓	✓	✓	✓	✓	✓	✓	✓	✓	✓	✓	✓	
2	Check electrical power cords / plugs / Terminals	✓	✓	✓	✓	✓	✓	✓	✓	✓	✓	✓	✓	✓	✓	✓	✓	✓	✓	✓	✓	✓	✓	✓	✓	✓	✓	✓	✓	
3	Check Insulation / Earth	✓	✓	✓	✓	✓	✓	✓	✓	✓	✓	✓	✓	✓	✓	✓	✓	✓	✓	✓	✓	✓	✓	✓	✓	✓	✓	✓	✓	
4	Check Noise / Vibration / Heat	✓	✓	✓	✓	✓	✓	✓	✓	✓	✓	✓	✓	✓	✓	✓	✓	✓	✓	✓	✓	✓	✓	✓	✓	✓	✓	✓	✓	
5	Check indicating light operation	✓	✓	✓	✓	✓	✓	✓	✓	✓	✓	✓	✓	✓	✓	✓	✓	✓	✓	✓	✓	✓	✓	✓	✓	✓	✓	✓	✓	
Signature of Lab Technicians																														
Signature of Lab-Incharge		V. cat      V. cat      V. cat      V. cat      V. cat      V. cat																												

HOD-EEE



### PREVENTIVE MAINTENANCE LIST (THERMAL LABORATORY-1)

**Equipment/Machine Name:** Single cylinder Four Stroke Diesel Engine with Electrical loading

[illegible]



Equipment/Machine Name: Single cylinder Four Stroke Diesel Engine with Hydraulic loading

✓ Tick each cell as weekly checks

✓ Tick each cell as weekly checks																														
		Jan.				Feb.				Mar.				Apr.				May.				June.								
SLNo	Description	I	II	III	IV	I	II	III	IV	I	II	III	IV	I	II	III	IV	I	II	III	IV	I	II	III	IV	Remarks				
1.	Ensure workspaces and walkways are clear and unobstructed and that no slip -hazards are present.	/	/	/	/	/	/	/	/	/	/	/	/	/	/	/	/	/	/	/	/	/	/	/	/					
2.	Verify the lubricating oil level, fuel level and water level, Battery checking.	/	/	/	/	/	/	/	/	/	/	/	/	/	/	/	/	/	/	/	/	/	/	/	/					
3.	Verify all guards are secure function correctly (Check latches, locks, fasteners and / or interlocks).	/	/	/	/	/	/	/	/	/	/	/	/	/	/	/	/	/	/	/	/	/	/	/	/					
4.	Visual check of mains Electrical Switches, Wiring and /or Conduit (Cracks, broken controls etc.)Arrange for immediate repair of any faults.	/	/	/	/	/	/	/	/	/	/	/	/	/	/	/	/	/	/	/	/	/	/	/	/					
5.	Confirm availability and condition of Personal Protective Equipment	/	/	/	/	/	/	/	/	/	/	/	/	/	/	/	/	/	/	/	/	/	/	/	/					
	Lab Technician's Sign	a				a				h				h				h				h				h				
	Lab-in charge Sign.	P				P				P				P				P				P				P				
1.	Conduct close inspection for all Engines.	/	/	/	/	/	/	/	/	/	/	/	/	/	/	/	/	/	/	/	/	/	/	/	/					
2.	Lubricate lightly according to manufactures specification	/	/	/	/	/	/	/	/	/	/	/	/	/	/	/	/	/	/	/	/	/	/	/	/					
3.	Check availability of specific tools for this machine. (Spanners etc.)	/	/	/	/	/	/	/	/	/	/	/	/	/	/	/	/	/	/	/	/	/	/	/	/					
4.	Check floor space for oil contamination	/	/	/	/	/	/	/	/	/	/	/	/	/	/	/	/	/	/	/	/	/	/	/	/					
	Lab Technician's Sign	a				a				a				a				a				a				a				
	Lab-in charge Sign.	P				P				P				P				P				P				P				

✓ Tick each cell as monthly checks



**PREVENTIVE MAINTENANCE LIST (THERMAL LABORATORY-I)**

**Equipment/Machine Name:** Single cylinder Four Stroke Diesel Engine with Mechanical loading

[illegible]



**Equipment/Machine Name:** Multi Cylinder Petrol Engine

		✓ Tick each cell as weekly checks																								
		Jan.				Feb.				Mar.				Apr.				May.				June.				
Sl.No	Description	I	II	III	IV	I	II	III	IV	I	II	III	IV	I	II	III	IV	I	II	III	IV	I	II	III	IV	Remarks
1.	Ensure workspaces and walkways are clear and unobstructed and that no slip -hazards are present.	/	/	/	/	/	/	/	/	/	/	/	/	/	/	/	/	/	/	/	/	/	/	/	/	
2.	Verify the lubricating oil level, fuel level and water level, Battery checking.	/	/	/	/	/	/	/	/	/	/	/	/	/	/	/	/	/	/	/	/	/	/	/	/	
3.	Verify all guards are secure function correctly (Check latches, locks, fasteners and / or interlocks).	/	/	/	/	/	/	/	/	/	/	/	/	/	/	/	/	/	/	/	/	/	/	/	/	
4.	Visual check of mains Electrical Switches, Wiring and /or Conduit (Cracks, broken controls etc.)Arrange for immediate repair of any faults.	/	/	/	/	/	/	/	/	/	/	/	/	/	/	/	/	/	/	/	/	/	/	/	/	
5.	Confirm availability and condition of Personal Protective Equipment	/	/	/	/	/	/	/	/	/	/	/	/	/	/	/	/	/	/	/	/	/	/	/	/	
	Lab Technician's Sign																									
	Lab-in charge Sign.																									



Equipment/Machine Name: Single Cylinder Petrol Engine

✓ Tick each cell as weekly checks

✓ Tick each cell as weekly checks																											
Sl.No	Description	Jan.				Feb.				Mar.				Apr.				May.				June.				Remarks	
		I	II	III	IV	I	II	III	IV	I	II	III	IV	I	II	III	IV	I	II	III	IV	I	II	III	IV		
1.	Ensure workspaces and walkways are clear and unobstructed and that no slip –hazards are present.	/	/	/	/	/	/	/	/	/	/	/	/	/	/	/	/	/	/	/	/	/	/	/	/		
2.	Verify the lubricating oil level, fuel level and water level, Battery checking.	/	/	/	/	/	/	/	/	/	/	/	/	/	/	/	/	/	/	/	/	/	/	/	/		
3.	Verify all guards are secure function correctly (Check latches, locks, fasteners and / or interlocks).	/	/	/	/	/	/	/	/	/	/	/	/	/	/	/	/	/	/	/	/	/	/	/	/		
4.	Visual check of mains Electrical Switches, Wiring and /or Conduit (Cracks, broken controls etc.)Arrange for immediate repair of any faults.	/	/	/	/	/	/	/	/	/	/	/	/	/	/	/	/	/	/	/	/	/	/	/	/		
5.	Confirm availability and condition of Personal Protective Equipment	/	/	/	/	/	/	/	/	/	/	/	/	/	/	/	/	/	/	/	/	/	/	/	/		
	Lab Technician's Sign	R				R				R				R				R				R					
	Lab-in charge Sign.	R				R				R				R				R				R					
1.	Conduct close inspection for all Engines.	/	/	/	/	/	/	/	/	/	/	/	/	/	/	/	/	/	/	/	/	/	/	/	/		
2.	Lubricate lightly according to manufactures specification	/	/	/	/	/	/	/	/	/	/	/	/	/	/	/	/	/	/	/	/	/	/	/	/		
3.	Check availability of specific tools for this machine. (Spanners etc.)	/	/	/	/	/	/	/	/	/	/	/	/	/	/	/	/	/	/	/	/	/	/	/	/		
4.	Check floor space for oil contamination	/	/	/	/	/	/	/	/	/	/	/	/	/	/	/	/	/	/	/	/	/	/	/	/		
	Lab Technician's Sign	R				R				R				R				R				R					
	Lab-in charge Sign.	R				R				R				R				R				R					

✓ Tick each cell as monthly checks



**Equipment/Machine Name:** Oil Fired Steam Boiler with Full Accessories & Steam Turbine with Accessories

✓ Tick each cell as weekly checks																										
Sl.No	Description	Jan.				Feb.				Mar.				Apr.				May.				June.				Remarks
		I	II	III	IV	I	II	III	IV	I	II	III	IV	I	II	III	IV	I	II	III	IV	I	II	III	IV	
1.	Ensure workspaces and walkways are clear and unobstructed and that no slip -hazards are present.	/	/	/	/	/	/	/	/	/	/	/	/	/	/	/	/	/	/	/	/	/	/	/	/	
2.	Verify the lubricating oil level, fuel level and water level, Battery checking.	/	/	/	/	/	/	/	/	/	/	/	/	/	/	/	/	/	/	/	/	/	/	/	/	
3.	Verify all guards are secure function correctly (Check latches, locks, fasteners and / or interlocks).	/	/	/	/	/	/	/	/	/	/	/	/	/	/	/	/	/	/	/	/	/	/	/	/	
4.	Visual check of mains Electrical Switches, Wiring and /or Conduit (Cracks, broken controls etc.) Arrange for immediate repair of any faults.	/	/	/	/	/	/	/	/	/	/	/	/	/	/	/	/	/	/	/	/	/	/	/	/	
5.	Confirm availability and condition of Personal Protective Equipment	/	/	/	/	/	/	/	/	/	/	/	/	/	/	/	/	/	/	/	/	/	/	/	/	
	Lab Technician's Sign																									
	Lab-in charge Sign.																									
		✓ Tick each cell as monthly checks																								



Dept Name - CSE			Lab Name - CSE Lab 1		Lab III - Mrs. Vinata Hegde					
SX no	Date of complaint	SYS serial no	Nature of complaint	Call Attended Date on	Attended by	Call Status	Call Refert no.	Remarks	Lab III	MO
01	02-02-2010	-	To Box Restart Problem			Problem Resolved / [Laptop no power cable]	-	Already Informal Mr. Anand (CSE Person)	05/10/10	05/10/10
02	28-02-2011	100622126	System Every 05 minutes Restarting	28-02-11	Prashant CCS Vf/lin	Apparently resolved but the problem but Initial system under observation	NO-14018	Problem is Resolved	05/10/11	05/10/11
03	28-02-2011	100622154	Keyboard not working	28-02-2011	Prashant CCS Vf/lin	To sent to HIR courier	NO-14019	Keyboard is serviced and working good	05/10/11	05/10/11
04	02-03-11	110609119	System OS Corrupted	02-03-11	Nikhil Kumar (VET) NKH	Resoluted the Problem [OS Installation]	-	Problem is Resolved	05/10/11	05/10/11
05	24-03-11	110609119	To Display in Blue Screen	01-03-2011	Nikhil Kumar (VET) NKH	Resoluted the Problem [To change in BIOS to IDE]	-	Problem is Resolved	05/10/11	05/10/11
06	04-03-11	110609149	Keyboard not working	03-03-11	Nikhil Kumar (VET) NKH	Resoluted the Problem [To find the cable USB Port failure. To change in another Port.]	-	Problem is Resolved	05/10/11	05/10/11
07	12-03-11	110609130	To display in 0x000001 Problem	16-03-11	Nikhil Kumar (VET) NKH	Resoluted the Problem [To Install in new OS]	-	Problem is Resolved	05/10/11	05/10/11

Dept Name: ICSE				Lab Name: CSE Lab 02		Lab 11c: Mr. S. MURALI				
Sr no	Date of	Sys. serial no	Nature of complaint	Call attended	Attended by	Call Status	Call Reference	Remarks	Sig. of	Sig. of
	complaint			Date of					Lab 11c	1100
08	17-08-2011	110609160	keyboard not worked	17-08-2011	Nikhil Kumar (VET)	Rectified the Problem [To update in keyboard USB driver 1.]	—	Problem is Rectified	<i>[Signature]</i> 17/8/11	<i>[Signature]</i> 20/8/11
09	17-08-2011	110609180	TO display in NTFS Error	17-08-2011	Nikhil Kumar (VET)	Rectified the Problem [To missing in NTFS File system unable to install]	—	Problem is Rectified	<i>[Signature]</i> 17/8/11	<i>[Signature]</i> 20/8/11
10	22-08-2011	110609135	mouse was not worked	27-08-2011	V. Sundar (CCT)	Rectified the Problem [USB not recognised, USB updated]	NA: 7136	Problem is rectified	<i>[Signature]</i> 28/8/11	<i>[Signature]</i> 30/8/11
11	03-10-2011	110609140	Keyboard keys stuck	07-10-2011	Nikhil Kumar (VET)	Rectified the Problem [Toggle Locked]	—	Problem is Rectified	<i>[Signature]</i> 8/10/11	<i>[Signature]</i> 10/10/11
12	10-10-2011	110609130	OS not installed	11-10-2011	Prasanna (CCT)	To sent to the courier [Hard Disk Problem] HDD: 500GB, SR: 7200 RPM -204	NA: 12146	Problem is rectified [Courier received] 30-11-2011	<i>[Signature]</i> 11/10/11	<i>[Signature]</i> 11/10/11
13	29-10-2011	110609124	Display problem	29-10-2011	C. J. [Signature]	SMPs Problem [To sent to the courier]	NA: 7161	SMPs is serviced working condition	<i>[Signature]</i> 29/10/11	<i>[Signature]</i> 29/10/11



Test No.	Date of	SPR found no	Number of condition	Condition	CSF Lab=02	Labile	SPR	SPR	SPR
14	10-11-2011	110609124	10-11-2011	Mr. Prakash Nashin, Bhandari, 1113	CSF Lab=02	Labile	SPR	SPR	SPR
15	19-12-2011	110609127	19-12-2011	Mr. Prakash Nashin, Bhandari, 1113	CSF Lab=02	Labile	SPR	SPR	SPR
16	19-12-2011	110622129	19-12-2011	Mr. Prakash Nashin, Bhandari, 1113	CSF Lab=02	Labile	SPR	SPR	SPR
17	19-12-2011	110609131	20-12-2011	Mr. Prakash Nashin, Bhandari, 1113	CSF Lab=02	Labile	SPR	SPR	SPR
18	22-12-2011	110609130	22-12-2011	Mr. Prakash Nashin, Bhandari, 1113	CSF Lab=02	Labile	SPR	SPR	SPR
19	18-01-2012	110609139	18-01-2012	Mr. Prakash Nashin, Bhandari, 1113	CSF Lab=02	Labile	SPR	SPR	SPR
20	20-01-2012	110609139	20-01-2012	Mr. Prakash Nashin, Bhandari, 1113	CSF Lab=02	Labile	SPR	SPR	SPR
21	04-02-2012	110609130	04-02-2012	Mr. Prakash Nashin, Bhandari, 1113	CSF Lab=02	Labile	SPR	SPR	SPR

Date	Time From To	1) Name of the lab (2) Branch/year/sem (3) No of student	Lab Incharge Shilpi	No of System Required	No of System working	Any other Remarks	Staff Incharge Rigo	Lab Incharge Rigo	Head Rigo
18-1-2023	11:00-12:40	Database Management Dr. H.M. Rajawade System Lab II-CSE-A	Dr. Sankhala	33	33		Shilpi 21/10/23	Shilpi 21/10/23	Shilpi 21/10/23
19-1-2023	1:20-4:10	Database Management Dr. Sankhala System Lab II-CSE-B	Dr. H.M. Rajawade	27	27		Shilpi 19/11/23	Shilpi 19/11/23	Shilpi 19/11/23
30-1-2023	1:20-4:10	IMS Lab II-CSE-B Dr. H.M. Rajawade	Mr. Sakthi Karthikeyan	29	29		Shilpi 30/1/23	Shilpi 30/1/23	Shilpi 30/1/23
1-2-2023	11:00-12:40	Database Management Dr. Sankhala System II CSE-B	Mr. Balaraman Krishnan	23	23		Shilpi 1/2/23	Shilpi 1/2/23	Shilpi 1/2/23
02-02-23	1:20-4:10	Database Management Dr. H.M. Rajawade System Lab II CSE-A Mrs. C.B. Seivapalan	Mr. A. Sankararaj	29	29		Shilpi 2/2/23	Shilpi 2/2/23	Shilpi 2/2/23
04-02-2023	9:00-12:40	Database Management Dr. H.M. Rajawade System Lab II CSE-A	Dr. Sankhala	32	32		Shilpi 4/2/23	Shilpi 4/2/23	Shilpi 4/2/23
06-02-2023	1:20-3:00	Database Management Dr. Sankhala System II-CSE-B	Dr. H.M. Rajawade	25	25		Shilpi 6/2/23	Shilpi 6/2/23	Shilpi 6/2/23
9-2-2023	1:20-4:10	Database Management Dr. H.M. Rajawade System Lab II CSE-A	Dr. Sankhala	32	32		Shilpi 9/2/23	Shilpi 9/2/23	Shilpi 9/2/23
10-2-2023	9:50-12:40	Database Management Dr. Sankhala System Lab II CSE-B	Dr. H.M. Rajawade	28	28		Shilpi 10/2/23	Shilpi 10/2/23	Shilpi 10/2/23
11-2-2023	9:00-12:40	Database Management Dr. Sankhala System Lab II CSE-B	Dr. H.M. Rajawade	27	27		Shilpi 11/2/23	Shilpi 11/2/23	Shilpi 11/2/23



Date	Time From To	(i) Name of the Lab (ii) Branch / Year / Sem (iii) No of Student	In Charge Skilled	No of System Required	No of System Working	Any other Remarks	In Charge sgno	In Charge sgno	Had sgno
13-02-23	1:20-4:10	Database Management System Lab II - CSE-B	Dr. S. Sankarala S Dr. A. M. Rajeswari	25	25		Dr. S. Sankarala S 21/5/23	Dr. A. M. Rajeswari 21/5/23	Dr. S. Sankarala S 21/5/23
15-02-23	11:00-12:40	Database Management System Lab II - CSE-B	Dr. S. Sankarala S Dr. A. M. Rajeswari	29	29		Dr. S. Sankarala S 21/5/23	Dr. A. M. Rajeswari 21/5/23	Dr. S. Sankarala S 21/5/23
16-02-23	1:20-3:00	Database Management System Lab II - CSE-A	Dr. S. Sankarala S Mrs. Murali S	30	30		Dr. S. Sankarala S 21/5/23	Dr. A. M. Rajeswari 21/5/23	Dr. S. Sankarala S 21/5/23
20-02-23	1:20-4:10	Database Management System Lab II - CSE-B	Dr. S. Sankarala S Dr. A. M. Rajeswari	28	28		Dr. S. Sankarala S 21/5/23	Dr. A. M. Rajeswari 21/5/23	Dr. S. Sankarala S 21/5/23
23-02-23	1:20-4:10	Database Management System Lab II - CSE-A	Dr. A. M. Rajeswari Dr. S. Sankarala S	29	29		Dr. A. M. Rajeswari 21/5/23	Dr. S. Sankarala S 21/5/23	Dr. A. M. Rajeswari 21/5/23
27-02-23	9:50-12:40	Database Management System Lab II - CSE-A	Dr. A. M. Rajeswari Dr. S. Sankarala S	31	31		Dr. A. M. Rajeswari 21/5/23	Dr. S. Sankarala S 21/5/23	Dr. A. M. Rajeswari 21/5/23
28-02-23	1:20-4:10	Database Management System Lab II - CSE-B	Dr. S. Sankarala S Dr. A. M. Rajeswari	30	30		Dr. S. Sankarala S 21/5/23	Dr. A. M. Rajeswari 21/5/23	Dr. S. Sankarala S 21/5/23
03-03-23	9:00-11:50	Database Management System Lab II - CSE-B	Dr. S. Sankarala S Dr. A. M. Rajeswari	28	28		Dr. S. Sankarala S 21/5/23	Dr. A. M. Rajeswari 21/5/23	Dr. S. Sankarala S 21/5/23
3-3-23	1:20-4:10	Database Management System Lab II - CSE-A	Dr. A. M. Rajeswari Dr. S. Sankarala S	27	27		Dr. A. M. Rajeswari 21/5/23	Dr. S. Sankarala S 21/5/23	Dr. A. M. Rajeswari 21/5/23
6-3-23	9:00-12:40	Database Management System Lab II - CSE-A	Dr. A. M. Rajeswari Mrs. Karitha S	34	34		Dr. A. M. Rajeswari 21/5/23	Mrs. Karitha S 21/5/23	Dr. A. M. Rajeswari 21/5/23
13-03-23	1:20-4:10	Database Management System Lab II - CSE-B	Dr. S. Sankarala S Dr. A. M. Rajeswari	29	29		Dr. S. Sankarala S 21/5/23	Dr. A. M. Rajeswari 21/5/23	Dr. S. Sankarala S 21/5/23

S.No	Date/ Day order/ Session	Year/ Sem/ EC	Course Code/ Course Name	Course Incharge Name	No. of Systems required	Problem Description	Status	Course Incharge Signature	Lab Incharge Signature (Mrs. H. P. H.)
01	05/9/2022 DO: 6 FN	II/ III 'A'	21CS205 / OOP Lab	Mr. A. Srinivasan	24	Nil	-	<i>Abhinav</i>	<i>N. by</i>
02	06/09/2022 (AN)		Maintenance Done (slw update, Antivirus update, temp files cleaner)					K. Suresh Kumar system admin	<i>N. by</i>
03	07/9/2022 DO: 2 FN	II/ III 'B'	21CS204 / DS Lab	Mrs. P. Uma Maheswari	24	Nil	-	<i>P. Uma</i> 8/9/22	<i>N. by</i>
04	08/9/2022 DO: 3 FN	II/ III 'A'	21CS204 / DS Lab	Mrs. P. Uma Maheswari	24	Nil	-	<i>P. Uma</i> 8/9/22	<i>N. by</i>
05	09/09/2022 DO: 4 FN	II/ III 'B'	21CS204 / DS Lab	Mrs. P. Uma Maheswari	26	Nil	-	<i>U. R.</i> 9/9/22	<i>N. by</i>



S.No	Date / Day order/ Session	Year/ Sem/ Sec	Course Code/ Name	Course I/c Name	No. of Systems Required	Problem Description	Status	Course In-charge Sign	Lab Incharge Sign (Mrs. M. Prabha)
04	09/09/2022	II / III - B FN	21 CS 205 / OOP Lab	Mr. A. Srinivasan	24	Nil	-	Abin	M. by
05	09/09/2022	II / III - A AN	21 CS 204 / DS Lab	Mrs. P. Uma Maheswari		Nil	-	U. by	M. by
06	09/09/2022	II / III - A AN	21 CS 205 / OOP Lab	Mr. A. Srinivasan	24	Nil	-	Abin	M. by
07	12/09/2022	II / III - B AN	21 CS 205 / OOP Lab	Mr. A. Srinivasan	24	Nil	-	U. by	M. by
08	13/09/2022	II / III - B FN	21 CS 205 / OOP Lab	Mr. A. Srinivasan	24	Nil	-	Abin	M. by

09	13/9/22	III IT-B	†T8511/ WTGB.	Mrs. R. Nancy Deborah	19	Nil	—	<i>[Signature]</i> 13/9/22	N-by
10.	14/9/2022 (AN) (DI)		Maintenance	Done	(Software installed. Temp files removed)			K. Sureshkannan System Admin	N-by 17/9/22
1.	19/9/22	III/B FN	CS8581 NW Lab	Mr. P. Suresh Babu Mrs A. Vinora	18	Nil	—	<i>[Signature]</i> 19/9 [VINORA.A]	HOD/IT DR. R. KAVITHA
2	19/9/22	II/B AN	21CS205 OOP lab	Mr. A. Srinivasan Mrs. C. Manjula devi	24	nil	—	1/ Drim 19/9/22	
3	20/9/22	II/A B-1 (FN)	21CS205 OOP lab	Mr. A. Srinivasan Mr. P. Kalyan Kumar	24	nil	—	1/ Drim 20/9/22	N-by
4	22/9/22	I-B	21CS204 DS lab	Mrs. P. Uma Maheswari Mrs. A. Vinora	24	—	—	Drim 22/9/22	N-by 22/9/22